



SCHEDULE OF JOINERY		
D - DOOR	3'-3" x 7'-0"	1.00 x 2.14
D <sub>1</sub> - "	3'-0" x 7'-0"	0.91 x 2.14
D <sub>2</sub> - "	2'-6" x 7'-0"	0.75 x 2.14
W - WINDOW	4'-6" x 4'-6"	1.37 x 1.37
W <sub>1</sub> - "	3'-0" x 3'-0"	0.91 x 0.91
V - VENTILATOR	2'-6" x 1'-6"	0.75 x 0.45

AREA STATEMENT		
	SQ. FT.	SQ. M.
TOTAL PLOT AREA	1380.00	128.30
PROPOSED GROUND FLOOR AREA	558.75	51.94

COLOUR INDEX	
PROPOSED	
ROAD	
BOUNDARY	

SCALE 1" = 8'-0" (1:100)  
 PLAN SHOWING THE PROPOSED RESIDENTIAL BUILDING IN PLOT NO: 8B, OF KOONGI-VUR VILLAGE, TONDIPET TALUK, MADRAS. S. NO: 71

OWNER SIGNATURE  
*M. Rajinjala*

LICENSED SURVEYOR  
 K. SUDHARSANAM, B. Arch. M.C.A., REGISTERED ARCHITECT, Class I Licensed Surveyor, R. A. 166, Corporation of Madras, 112, R. V. Nagar, Madras 600 051.

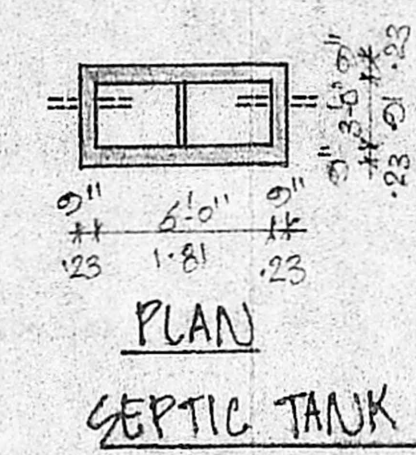
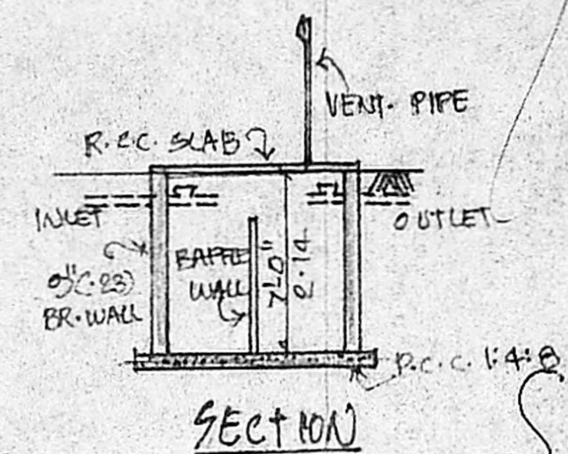
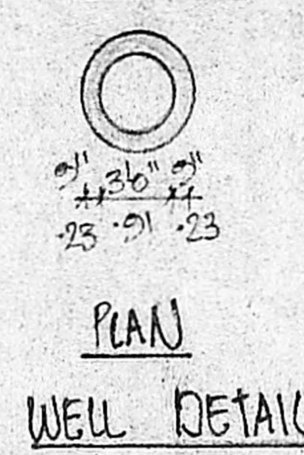
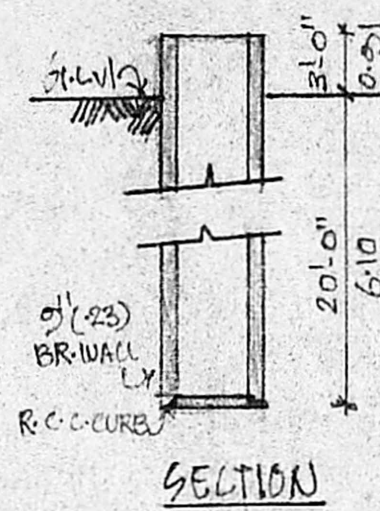
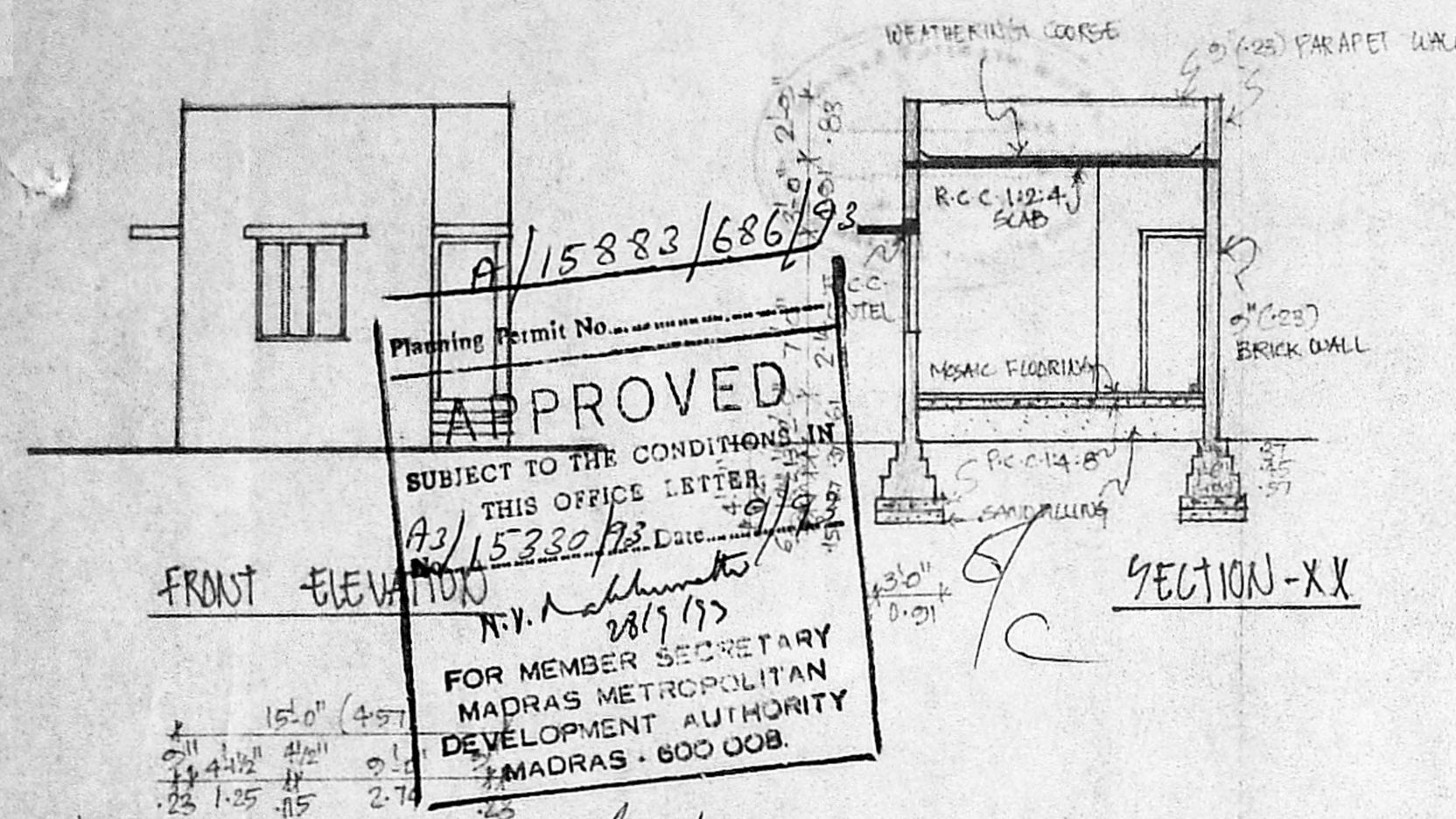

Planning Permit No. **A/15883/686/93**  
**APPROVED**  
 SUBJECT TO THE CONDITIONS IN THIS OFFICE LETTER.  
 A3/15330/93 Date: **9/9/93**  
 N.V. Mahalingam  
 28/9/93  
 FOR MEMBER SECRETARY  
 MADRAS METROPOLITAN  
 DEVELOPMENT AUTHORITY  
 MADRAS - 600 008.

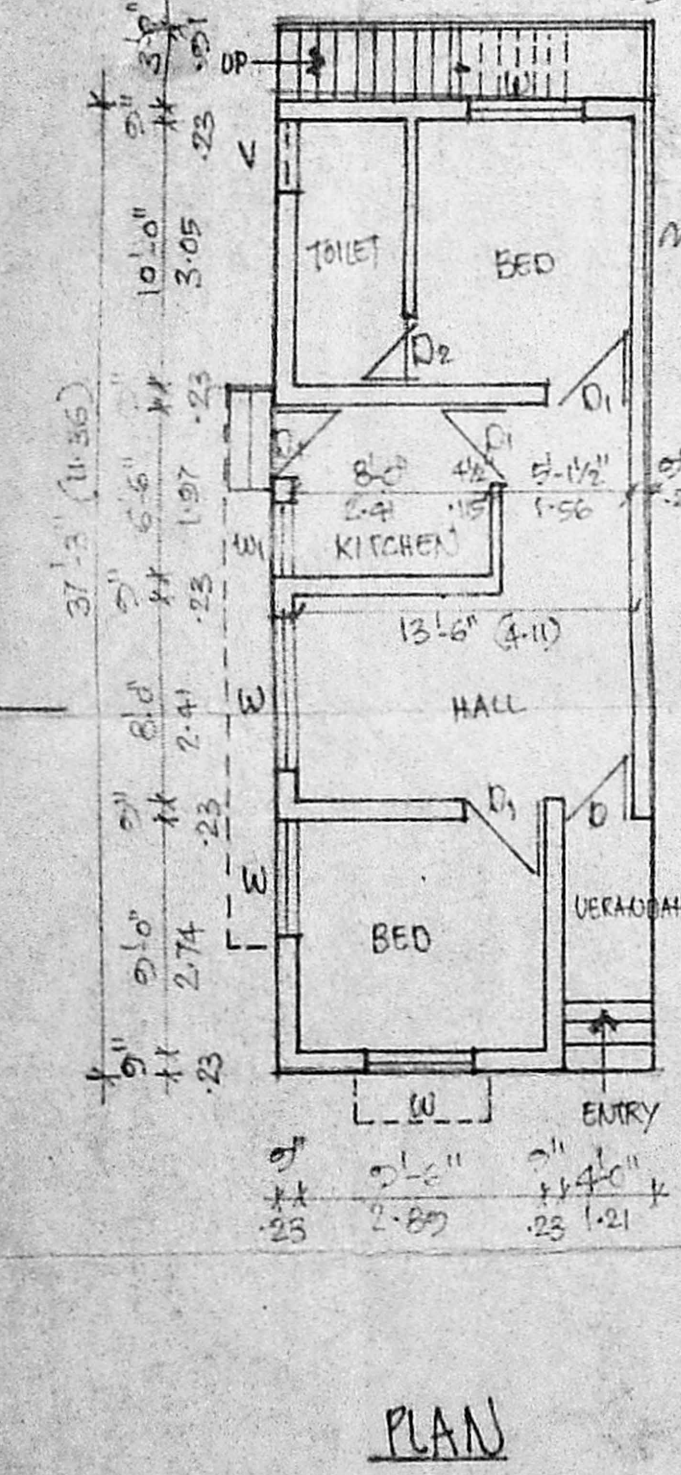

PLAN

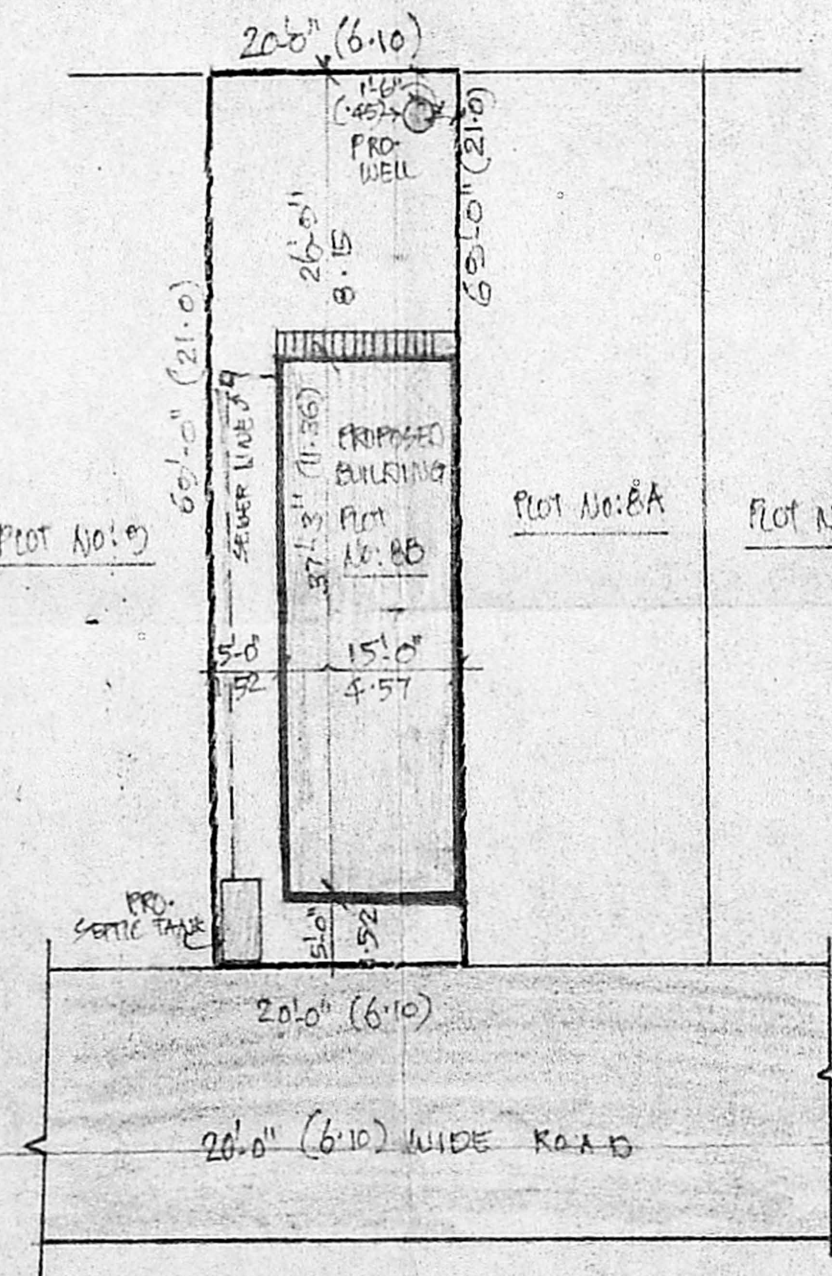

SITE PLAN SCALE 1" = 16'-0" (1:200)

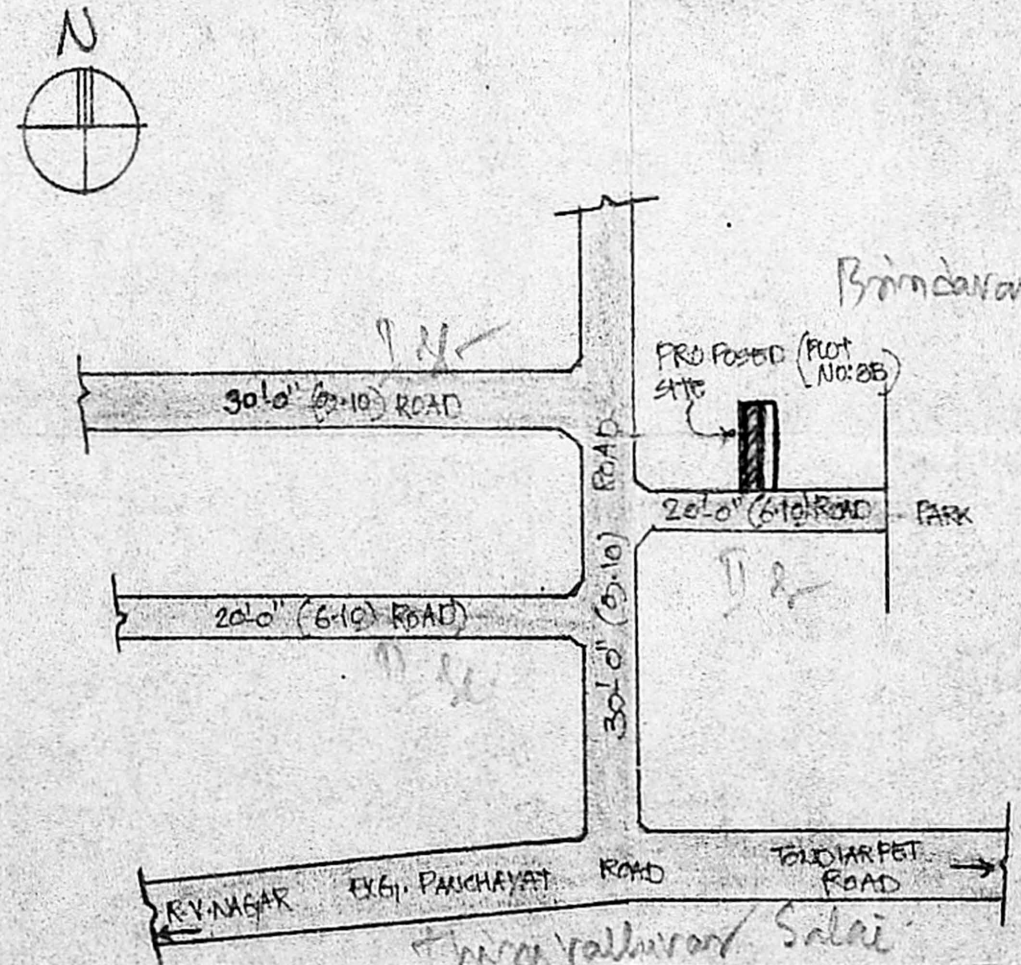

KEY PLAN (NOT TO SCALE)